



UNIVERSITY OF CAMBRIDGE INTERNATIONAL EXAMINATIONS
International General Certificate of Secondary Education

CANDIDATE
NAME

CENTRE
NUMBER

--	--	--	--	--

CANDIDATE
NUMBER

--	--	--	--



BIOLOGY

0610/02

Paper 2 Core

October/November 2008

1 hour 15 minutes

Candidates answer on the Question Paper.

No Additional Materials are required.

READ THESE INSTRUCTIONS FIRST

Write your Centre number, candidate number and name on all the work you hand in.

Write in dark blue or black pen.

You may use a pencil for any diagrams or graphs.

Do not use staples, paper clips, highlighters, glue or correction fluid.

DO NOT WRITE IN ANY BARCODES.

Answer **all** questions.

At the end of the examination, fasten all your work securely together.

The number of marks is given in brackets [] at the end of each question or part question.

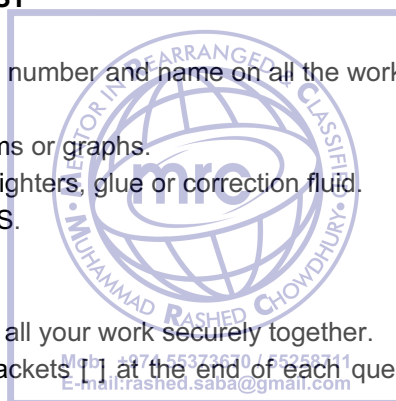

For Examiner's Use

1	
2	
3	
4	
5	
6	
7	
8	
9	
10	
Total	

This document consists of **16** printed pages.



- 1 (a) The binomial naming system used to identify all living things gives the Indian elephant a scientific name of *Elephas maximus*.

For
Examiner's
Use

Which part of this name refers to the genus and which part refers to the species?

genus

species [1]

- (b) The list gives the names of eight members of the cat family. The common or English name is followed by the binomial name.

Bobcat – *Lynx rufus* **Cheetah** – *Acinonyx jubatus* **Jaguar** – *Panthera onca*

European lynx – *Lynx lynx*

Leopard – *Panthera pardus*

Lion – *Panthera leo*

Iberian lynx – *Lynx pardinus*

Tiger – *Panthera tigris*

- (i) State the common or English names of two members of the same genus.

1.

2. [2]

- (ii) Name the genus that has only one species.

..... [1]

[Total: 4]

- 2 (a) Table 2.1 shows the percentage of haemoglobin that is inactivated by carbon monoxide present in the blood of taxi drivers in a city.

Table 2.1

city taxi drivers		percentage of haemoglobin inactivated by carbon monoxide
day time drivers	smokers	5.7
	non-smokers	2.3
night time drivers	smokers	4.4
	non-smokers	1.0

- (i) The carbon monoxide in the blood of these taxi drivers comes from two sources. One source is from vehicle exhaust fumes.

Name the other source of carbon monoxide that may be inhaled by drivers.

..... [1]

- (ii) Using data from Table 2.1, suggest which of these two sources contributes most to the inactivation of the haemoglobin.

Explain your choice.

source

explanation

.....

..... [3]

- (iii) Calculate the difference in the percentage of haemoglobin inactivated by carbon monoxide in day and night time taxi drivers and suggest a reason for the difference.

difference

reason

..... [2]

- (b) (i) Name two other harmful components of cigarette smoke, apart from carbon monoxide.



For each, describe an effect it can have on the body of a person who smokes.

1. component

effect

.....

2. component

effect

..... [4]

- (ii) Suggest a possible effect that might happen to the fetus of a pregnant woman who smokes.

..... [1]

[Total: 11]

3 After an accident at a nuclear power plant in 1986, particles containing radioactive strontium were carried like dust in the atmosphere. These landed on grassland in many European countries. When sheep fed on the grass they absorbed the strontium and used it in a similar way to calcium.

(a) Explain where in the sheep you might expect the radioactive strontium to become concentrated.

.....
.....
..... [2]

(b) Suggest the possible effects of the radiation, given off by the strontium, on cells in the body of the sheep.

.....
.....
.....
..... [3]

[Total: 5]



4 Choose words from the list to complete each of the spaces in the paragraph.

Each word may be used once only and some words are not used at all.

allele diploid dominant gene haploid
heterozygous homozygous meiosis mitosis recessive

In humans there is a condition known as cystic fibrosis.

This is controlled by a single which has two forms. One form causes cystic fibrosis while the other does not.

Gametes are formed by When two humans reproduce, their gametes fuse at fertilisation to form a zygote.

Neither of the two humans has cystic fibrosis but one of their three children does have the condition. This means that cystic fibrosis is controlled by a allele and that each of the parents is

[5]

[Total: 5]

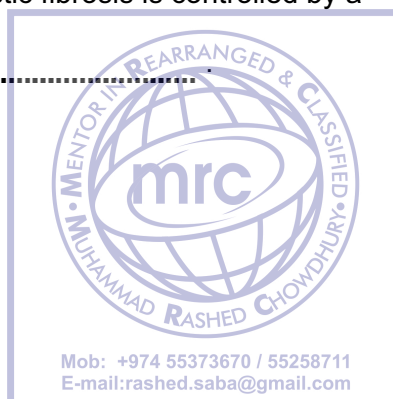

5 Fig. 5.1 shows a side view of the male reproductive system.

For
Examiner's
Use

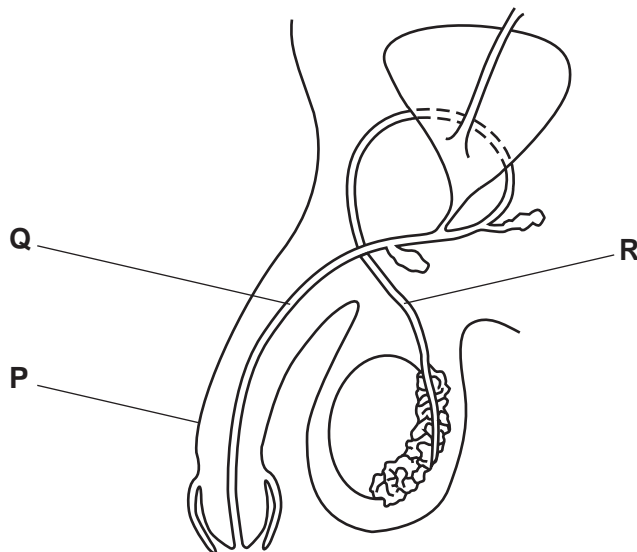

Fig. 5.1

(a) Name the structures labelled P, Q and R.

P

Q

R [3]

(b) On Fig. 5.1,

- (i) label with a line and a letter **S** where sperm are produced, [1]
- (ii) label with a line and a letter **T** where testosterone is produced. [1]

(c) Describe two effects that testosterone can have on the male body during puberty.

1.

.....

2.

..... [2]

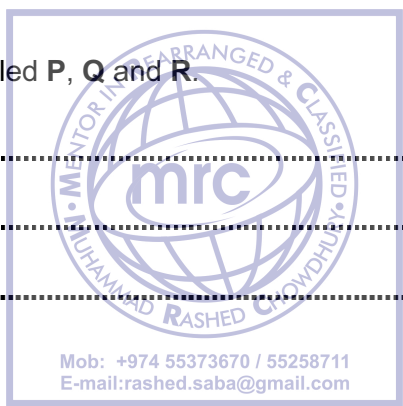

(d) The human immunodeficiency virus (HIV) is a sexually transmitted virus.

For
Examiner's
Use

Apart from intercourse, describe two other routes by which HIV can be transmitted from human to human.

- 1.
.....
.....
 - 2.
.....
.....
- [4]

[Total: 11]



- 6 (a) Cape buffalo graze on grass. While the buffalo are grazing, two or three oxpecker birds are often seen standing on the backs of each buffalo. These birds eat ticks that are parasites on the buffalo's skin.

For
Examiner's
Use

- (i) Draw a pyramid of numbers to represent these feeding relationships.

Label the pyramid with the names of the organisms.

[3]

- (ii) Draw a pyramid of biomass to represent the same feeding relationships.

Label the trophic levels on this pyramid.



[2]

(b) Explain how the nutrition of consumers differs from that of producers.

For
Examiner's
Use

.....

.....

.....

.....

.....

[3]

[Total: 8]



7 (a) Fig. 7.1 shows the carbon cycle.

For
Examiner's
Use

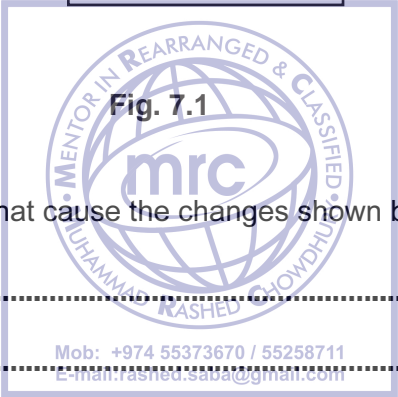
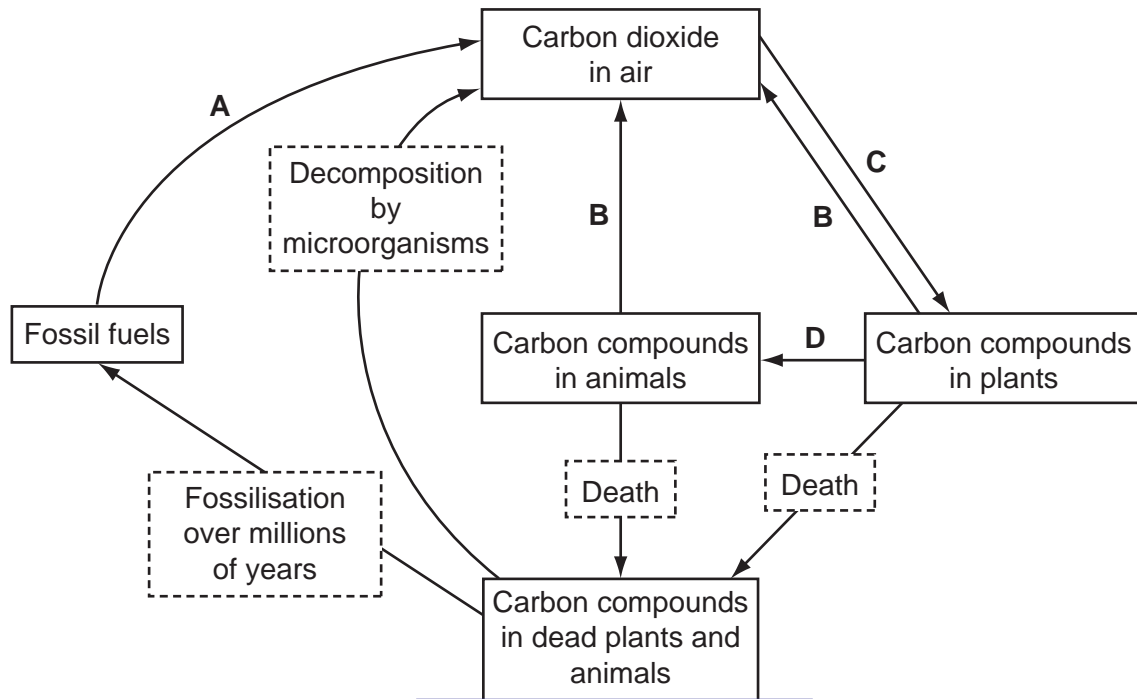

Fig. 7.1

(i) Name the processes that cause the changes shown by the arrows.

- A [4]
- B
- C
- D

(ii) Name **one** type of organism that brings about decomposition.

..... [1]

(b) Over the last few decades, the carbon dioxide concentration in the atmosphere has been rising.

Suggest how this has happened.

.....

.....

.....

.....

.....

[3]

[Total: 8]

For
Examiner's
Use



8 Fig. 8.1 shows the bones and muscles of a human leg.

For
Examiner's
Use

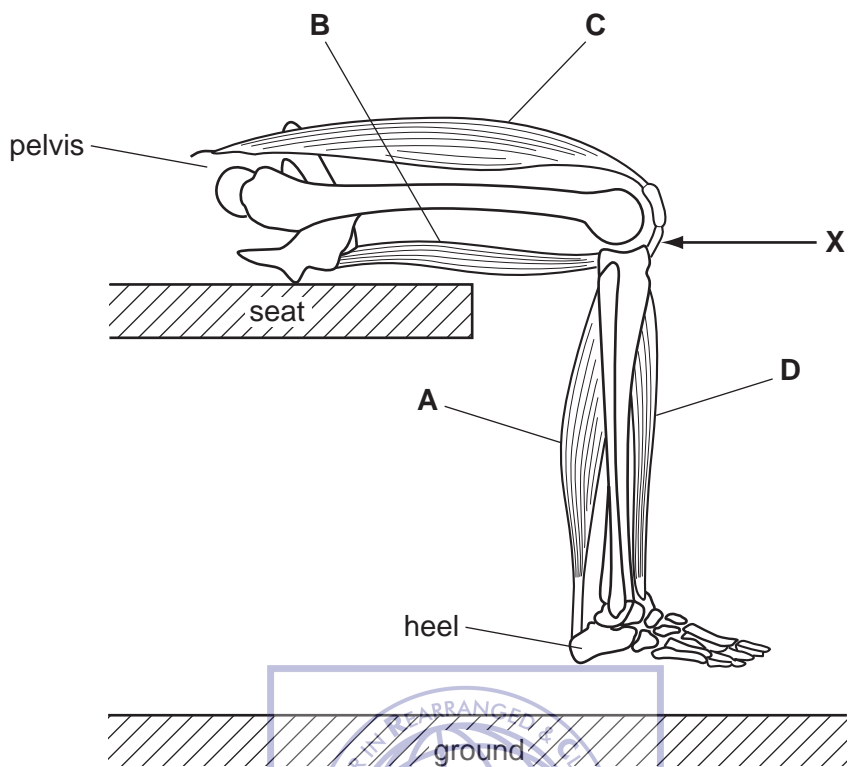

Fig. 8.1

(a) Muscles in the leg work antagonistically.

(i) State which muscle is antagonistic to muscle A.

..... [1]

(ii) Explain what is meant by *antagonistic*.

.....
.....
..... [2]

(b) In Fig. 8.1, the person is sitting with the foot clear of the ground.

If a sharp tap is given at X then the lower leg swings forwards.

This is a reflex action.

(i) Describe the general features of any reflex action.

.....

.....

..... [2]

(ii) If the spinal cord is cut through near the chest, this reflex action still takes place.

Suggest where in the central nervous system this reflex response is coordinated.

.....

..... [1]

(c) In an emergency, a person might have to run suddenly and very quickly.

(i) Name the hormone that the body releases in such an emergency.

..... [1]

(ii) Describe three changes that occur in the body when this hormone is released in such an emergency.

1.

.....

2.

.....

3.

..... [3]

[Total: 10]

For
Examiner's
Use

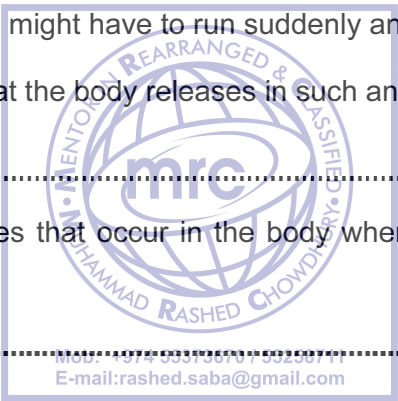

9 (a) Fig. 9.1 shows a root hair cell.

For
Examiner's
Use

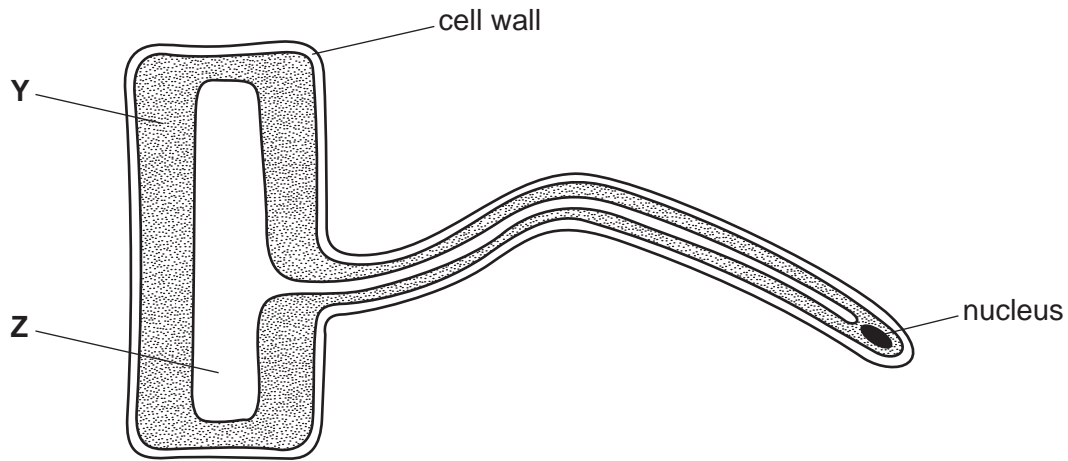

Fig. 9.1

(i) Name the following parts of the cell.

Y

Z [2]

(ii) The function of this cell is to absorb water and mineral ions from the soil.

Describe **one** feature shown in the diagram, that is an adaptation for this function.

.....

..... [1]

(iii) State two features of this plant cell that would **not** be present in a typical animal cell, such as a liver cell.

1.

.....

2.

..... [2]

(b) (i) State what is meant by the term *osmosis*.

.....

.....

..... [3]

(ii) Explain how this process applies to the uptake of water by this cell.

For
Examiner's
Use

.....

.....

.....

..... [2]

[Total: 10]



10 (a) Transport in plants occurs through the vascular bundles.

Describe the role of phloem and xylem tissue in transport in a plant stem.

phloem
.....
.....

xylem
.....
..... [4]

(b) Transport in mammals is through the system of arteries and veins.

Describe and explain the differences between the structure of arteries and veins.

.....
.....
.....
.....
..... [4]



[Total: 8]

For
Examiner's
Use

Permission to reproduce items where third-party owned material protected by copyright is included has been sought and cleared where possible. Every reasonable effort has been made by the publisher (UCLES) to trace copyright holders, but if any items requiring clearance have unwittingly been included, the publisher will be pleased to make amends at the earliest possible opportunity.

University of Cambridge International Examinations is part of the Cambridge Assessment Group. Cambridge Assessment is the brand name of University of Cambridge Local Examinations Syndicate (UCLES), which is itself a department of the University of Cambridge.