



UNIVERSITY OF CAMBRIDGE INTERNATIONAL EXAMINATIONS  
International General Certificate of Secondary Education

CANDIDATE  
NAME

CENTRE  
NUMBER

--	--	--	--	--

CANDIDATE  
NUMBER

--	--	--	--

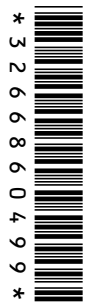

**BIOLOGY**

**0610/02**

Paper 2 Core

**May/June 2009**

**1 hour 15 minutes**

Candidates answer on the Question Paper.

No Additional Materials are required.

**READ THESE INSTRUCTIONS FIRST**

Write your Centre number, candidate number and name on all the work you hand in.

Write in dark blue or black pen.

You may use a pencil for any diagrams or graphs.

Do not use staples, paper clips, highlighters, glue or correction fluid.

**DO NOT WRITE IN ANY BARCODES.**

Answer **all** questions.

At the end of the examination, fasten all your work securely together.

The number of marks is given in brackets [ ] at the end of each question or part question.

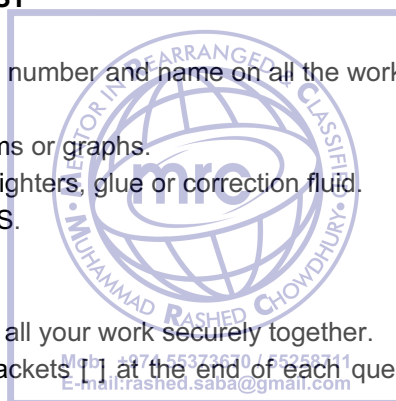

**For Examiner's Use**

<b>1</b>	
<b>2</b>	
<b>3</b>	
<b>4</b>	
<b>5</b>	
<b>6</b>	
<b>7</b>	
<b>8</b>	
<b>9</b>	
<b>Total</b>	

This document consists of **17** printed pages and **3** blank pages.



1 Fig.1.1 shows six arthropods, each of which could carry disease organisms.

For  
Examiner's  
Use

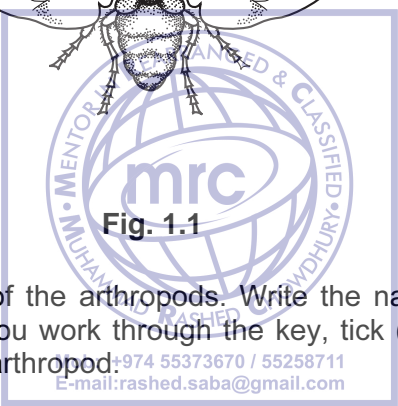
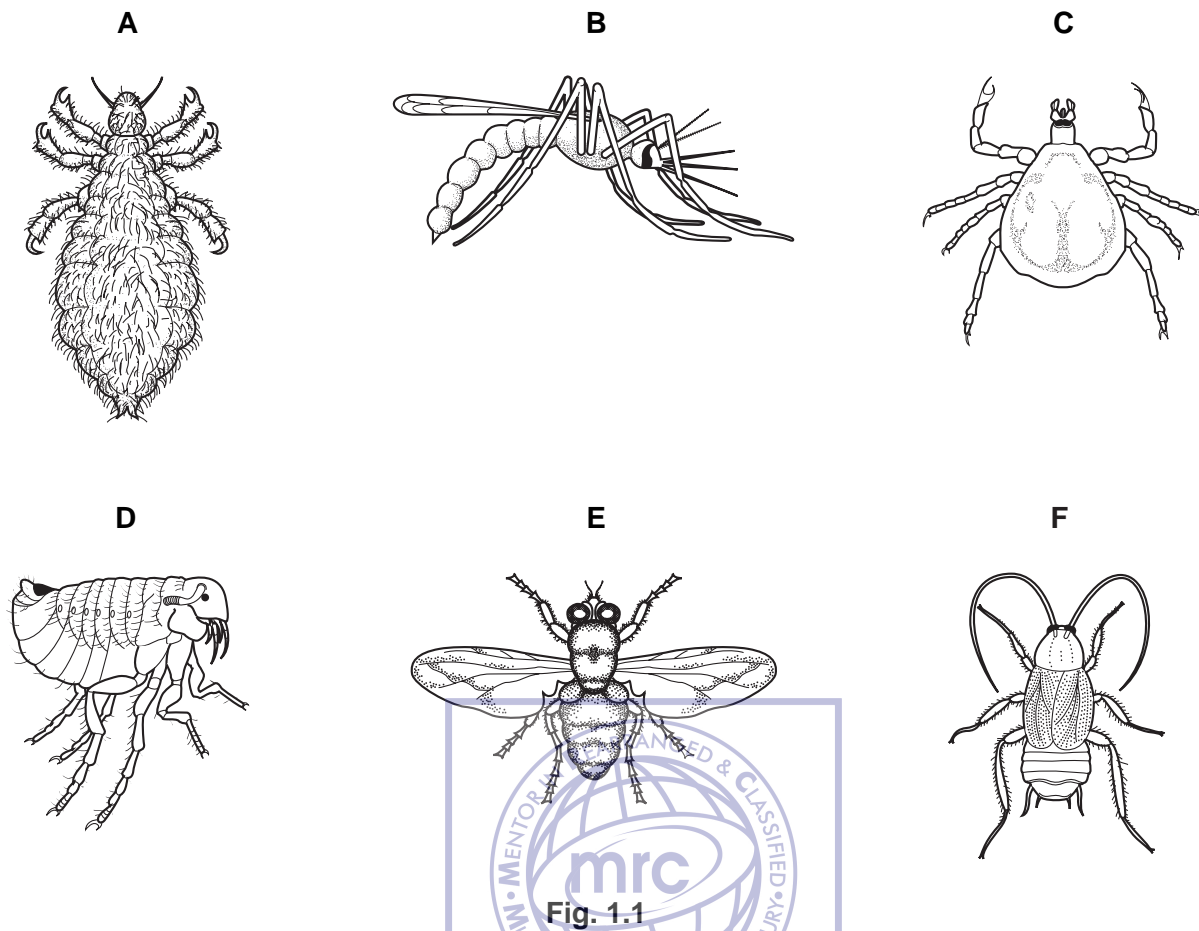

Fig. 1.1

Use the key to identify each of the arthropods. Write the name of each arthropod in the correct box of Table 1.1. As you work through the key, tick (✓) the boxes in Table 1.1 to show how you identified each arthropod.

Arthropod **A** has been completed for you as an example.

**Key**

	arthropod
1 (a) Wings present .....	go to 2
(b) Wings absent .....	go to 4
2 (a) Wings shorter than abdomen .....	go to 3
(b) Wings longer than abdomen .....	Musca
3 (a) Abdomen long and narrow .....	Anopheles
(b) Abdomen short and broad .....	Periplaneta
4 (a) Has three pairs of legs .....	go to 5
(b) Has four pairs of legs .....	Ornithodoros
5 (a) One pair of legs shorter than the other pairs ....	Pulex
(b) All pairs of legs of similar length .....	Pediculus

Table 1.1

For  
Examiner's  
Use

	1 (a)	1 (b)	2 (a)	2 (b)	3 (a)	3 (b)	4 (a)	4 (b)	5 (a)	5 (b)	name of arthropod
<b>A</b>		✓					✓			✓	<i>Pediculus</i>
<b>B</b>											
<b>C</b>											
<b>D</b>											
<b>E</b>											
<b>F</b>											

[5]

[Total: 5]



2 (a) Why do most waste products of metabolism have to be removed from the body?

..... [1]

(b) Fig.2.1 shows the human excretory system.

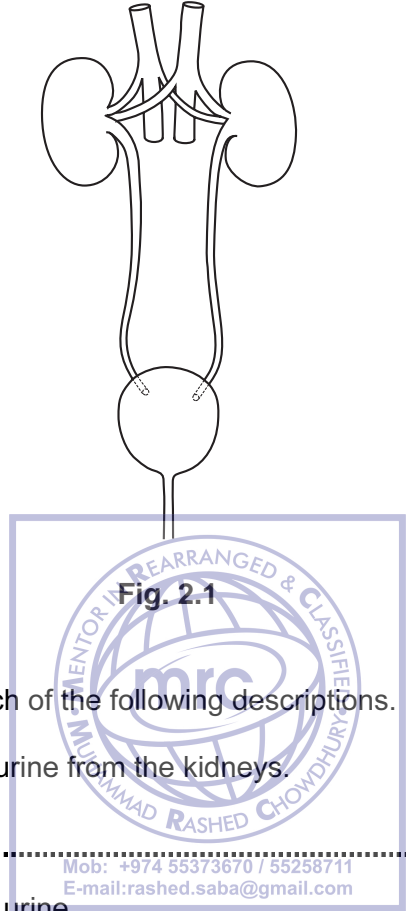

Fig. 2.1

Name the parts that fit each of the following descriptions.

(i) The tube that carries urine from the kidneys.

..... [1]

(ii) The organ that stores urine.

..... [1]

(iii) The blood vessel that carries blood away from the kidney.

..... [1]

(c) Outline how the kidneys remove only waste materials from the blood.

.....  
.....  
.....  
.....

[3]

(d) Excess amino acids cannot be stored in the body and have to be broken down.

(i) Where are excess amino acids broken down?

..... [1]

(ii) Which waste chemical is formed from the breakdown of excess amino acids?

..... [1]

[Total: 9]

For  
Examiner's  
Use



3 (a) Sexual reproduction in flowering plants involves both pollination and fertilisation.

(i) Explain the difference between pollination and fertilisation.

.....  
.....  
.....  
.....  
.....

[3]

(ii) Name the part of a flower where pollination happens.

.....

[1]

(iii) Name the part of a flower where fertilisation happens.

.....

[1]

(b) Sexual reproduction in flowers results in the production of seeds and fruits. From which part of a flower is each of these formed?

seed .....

fruit .....

[2]

(c) Describe the role of the wind in the life cycle of some flowering plants.

.....  
.....  
.....

[2]

[Total: 9]

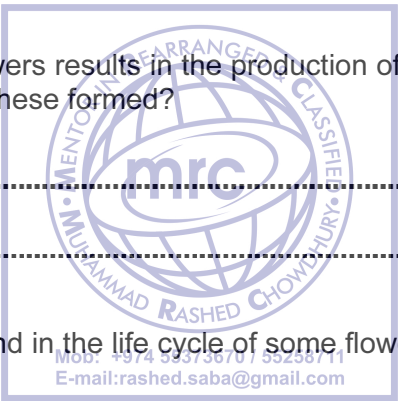

4 Fig. 4.1 shows the water cycle.

For  
Examiner's  
Use

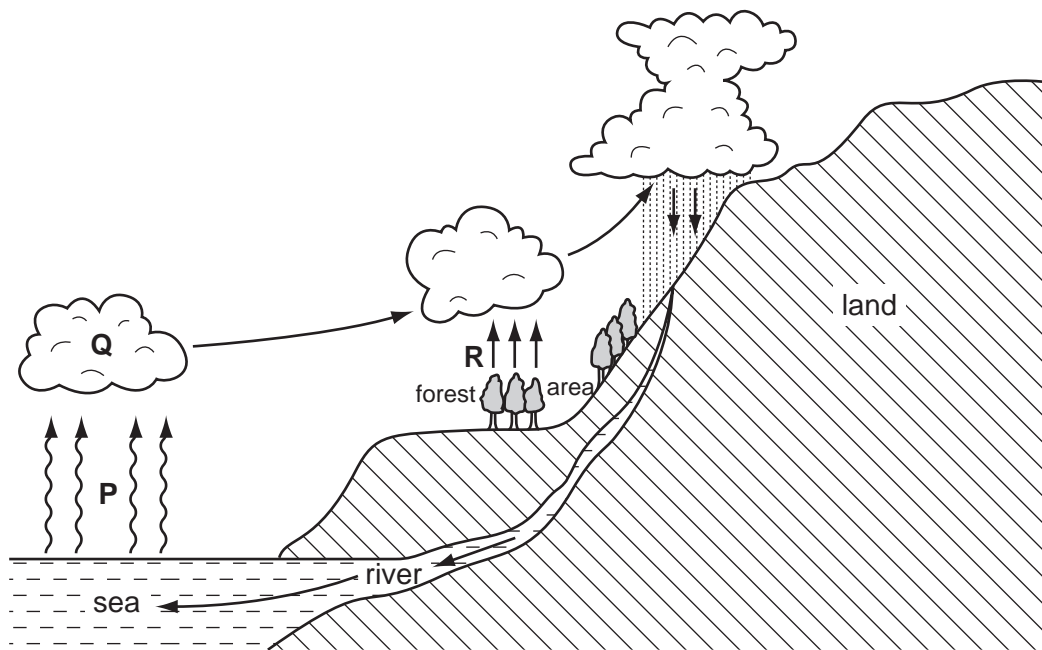

Fig. 4.1

(a) (i) The arrows labelled **P** represent evaporation. Which type of energy is needed for this process?

..... [1]

(ii) State what causes the formation of clouds at **Q**.

..... [1]

(b) (i) What process is represented by the arrows labelled **R**?

..... [1]

(ii) Name three factors that could alter the rate at which process **R** happens.

1. ....
2. ....
3. .... [3]

(c) A logging company wants to cut down the forest area.

For  
Examiner's  
Use

(i) Suggest what effects this deforestation might have on the climate further inland.  
Explain your answer.

.....  
.....  
.....

[2]

(ii) State two other effects deforestation could have on the environment.

1. ....  
.....  
2. ....  
.....

[2]

[Total: 10]





- 5 Five types of animal and plant cells and five possible functions of such cells are shown below.

For  
Examiner's  
Use

Draw **one** straight line from each type of cell to a function of that cell.

type of cell	function of cell
red blood cell	absorption of mineral ions
root hair cell	transport of oxygen
white blood cell	movement of mucus
xylem	protection against pathogens
ciliated cell	structural support

[5]

[Total: 5]



- 6 Fig. 6.1 shows four test-tubes that were set up and left for six hours at a constant warm temperature.

For  
Examiner's  
Use

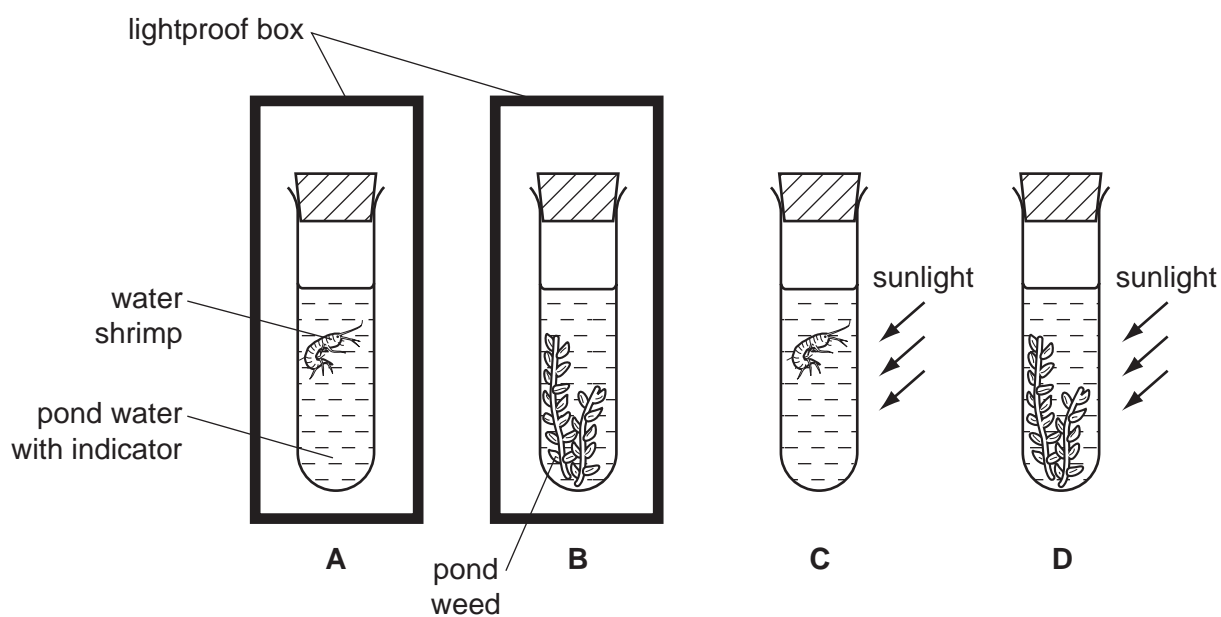

Fig. 6.1

Hydrogencarbonate indicator (bicarbonate indicator) changes colour depending on the pH of gases dissolved in it, as shown in Fig. 6.2.

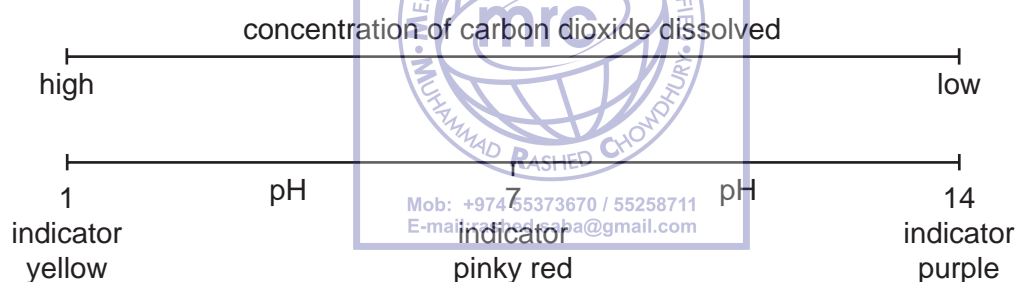

Fig. 6.2

After six hours the colour of the indicator in all four tubes had changed.

- (a) (i) Complete Table 6.1 to predict the colour of the indicator after six hours.

Table 6.1

tube	colour of indicator at start	colour of indicator after six hours
A	pinky red	
B	pinky red	
C	pinky red	
D	pinky red	

[4]

(ii) Suggest the reason for the change in colour of the indicator in each of tubes **A** and **D**.

For  
Examiner's  
Use

tube **A** .....

tube **D** .....

[4]

(b) Fig. 6.3 shows a fifth tube, **E**, set up at the same time and in the same conditions as tubes **C** and **D**.

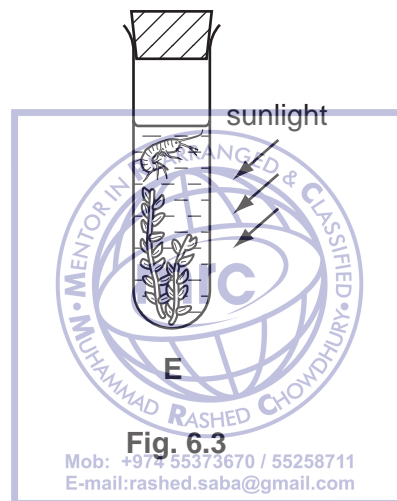

Suggest and explain the possible colour of the indicator in tube **E** after six hours.

colour of indicator .....

explanation .....

.....

[3]

[Total: 11]

7 (a) Complete the following paragraph using appropriate words.

For  
Examiner's  
Use

Sense organs are composed of groups of ..... cells that respond to specific ..... The sense organs that respond to chemicals are the ..... and the ..... [4]

(b) The eye is a sense organ that focuses light rays by changing the shape of its lens. It does this by contracting its ciliary muscles.

(i) What links the ciliary muscles to the lens?

..... [1]

(ii) Describe the change in shape of the lens when a person looks from a near object to a distant object.

.....  
..... [1]



(c) Fig. 7.1 shows changes in the contraction of the ciliary muscles as a person watches a humming bird move from flower to flower while feeding on nectar.

For  
Examiner's  
Use

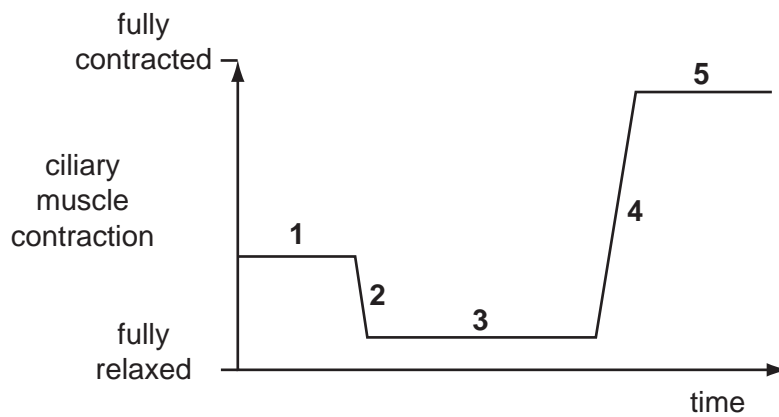

Fig. 7.1

In which period of time, 1, 2, 3, 4 or 5, was the bird

(i) feeding from a flower very near to the person,

..... [1]

(ii) flying away from the person,

..... [1]

(iii) flying towards the person.

..... [1]



[Total: 9]

8 Fig. 8.1 shows the male reproductive system.

For  
Examiner's  
Use

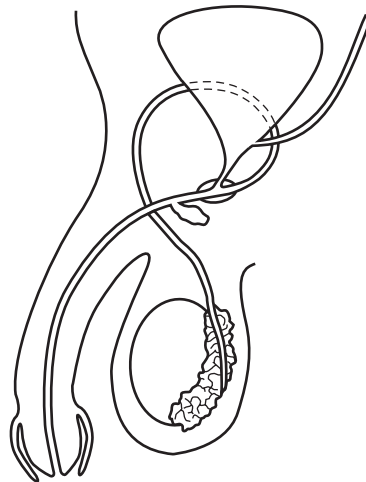

Fig. 8.1

(a) Using a label line and the letters given, label on Fig. 8.1,

- (i) **G** where gametes are formed, [1]
- (ii) **S** the sperm duct, [1]
- (iii) **T** where testosterone is formed, [1]
- (iv) **U** the urethra. [1]

(b) Describe two secondary sexual characteristics regulated by testosterone.

1. ....  
.....
  2. ....  
.....
- [2]



- (c) Choose words from the list to complete each of the spaces in the paragraph. Each word may be used once only and some words may not be used at all.

For  
Examiner's  
Use

**four      diploid      double      half**  
**haploid      meiosis      mitosis      two**

Gametes are formed by the division of a nucleus, a process called  
..... . This process produces a total of .....  
cells from the original cell. Each of these cells has a nucleus described as being  
..... and each nucleus contains .....  
the number of chromosomes present in the original nucleus. [4]

[Total: 10]



9 Modern technology can be used to increase the yield of crops.

For  
Examiner's  
Use

(a) The use of chemicals, such as fertilisers, herbicides and pesticides, is one of the developments used.

(i) Name two mineral ions commonly included in fertilisers.

- 1. ....
- 2. ....

[1]

(ii) Explain the dangers to the local environment of the overuse of fertilisers on farmland.

.....

.....

.....

.....

.....

.....

.....

[4]

(iii) Suggest how the use of herbicides can be of benefit to crop plants.

.....

.....

.....

.....

.....

.....

.....

[3]

(iv) Suggest two dangers of using pesticides on farmland.

- 1. ....
- 2. ....

[2]

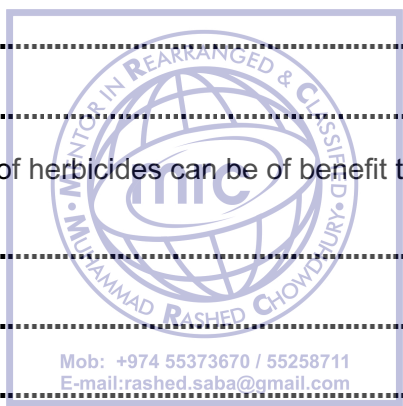



(b) Artificial selection and genetic engineering can also be used to increase crop yields.

Explain the difference between these two techniques.

For  
Examiner's  
Use

.....

.....

.....

.....

[2]

[Total: 12]



BLANK PAGE



**BLANK PAGE**



**BLANK PAGE**

---

Permission to reproduce items where third-party owned material protected by copyright is included has been sought and cleared where possible. Every reasonable effort has been made by the publisher (UCLES) to trace copyright holders, but if any items requiring clearance have unwittingly been included, the publisher will be pleased to make amends at the earliest possible opportunity.

University of Cambridge International Examinations is part of the Cambridge Assessment Group. Cambridge Assessment is the brand name of University of Cambridge Local Examinations Syndicate (UCLES), which is itself a department of the University of Cambridge.